

**COUNTY OF VENTURA
PUBLIC WORKS AGENCY**

Date: 05/25/2011

To: All Prospective Bidders

From: Jeff Pratt **Addendum No.1**
Director of Public Works

Subject: **Project Name:**
Ventura County Medical Center Mammography Rooms and Needle Biopsy Room
Specification No.: CP11-05
Bids to be Opened: June 9, 2011

Make the following modifications to the bidding documents for subject project:

1. On Special Provisions Section 01000-1.02, **Conference**, after the second paragraph, add the following paragraph:

The engineer will schedule a second pre-construction meeting with the Contractor, Agency, IOR, AOR and OSHPD Fire Life Safety Officer (FLSO) to determine the location of temporary partitions required for this project. The probable location of at least one temporary partition is shown on Rasmussen & Associates Drawing X1, **Temporary Partition Location**, dated 5/19/11, attached. The actual final location shall be determined and approved by the FLSO.
2. On Rasmussen & Associates Drawing A3.6, **Room Finish & Door Schedule**, dated 03-30-11, delete the **Finish Schedule** and substitute **Finish Schedule**, dated 05/19/11, attached.
3. On Rasmussen & Associates Drawing A3.6, **Room Finish & Door Schedule**, dated 03-30-11, insert **Finish Legend**, dated 5/19/11, attached.
4. On Rasmussen & Associates Drawing Detail 7/A4.2, **Existing Corridor Construction**, dated 03-30-11, add Rasmussen & Associates Drawing X1, **Temporary Partition Location**, dated 5/19/11, attached.

Acknowledgment of this addendum by inserting the addendum No. on page 7 of the Proposal is required. Failure to do so may result in the disqualification of your bid.

Approved: _____ 5/25/11
DEC 5/25  Jeff Pratt, Director Date Approved

X-RAY
WAITING ROOM

116

PROBABLE LOCATION OF
TEMPORARY PARTITION
AND DOOR. GC SHALL
COORDINATE WITH OWNER,
IOR AND FLSO. REFER TO
DETAIL 7/A4.2.

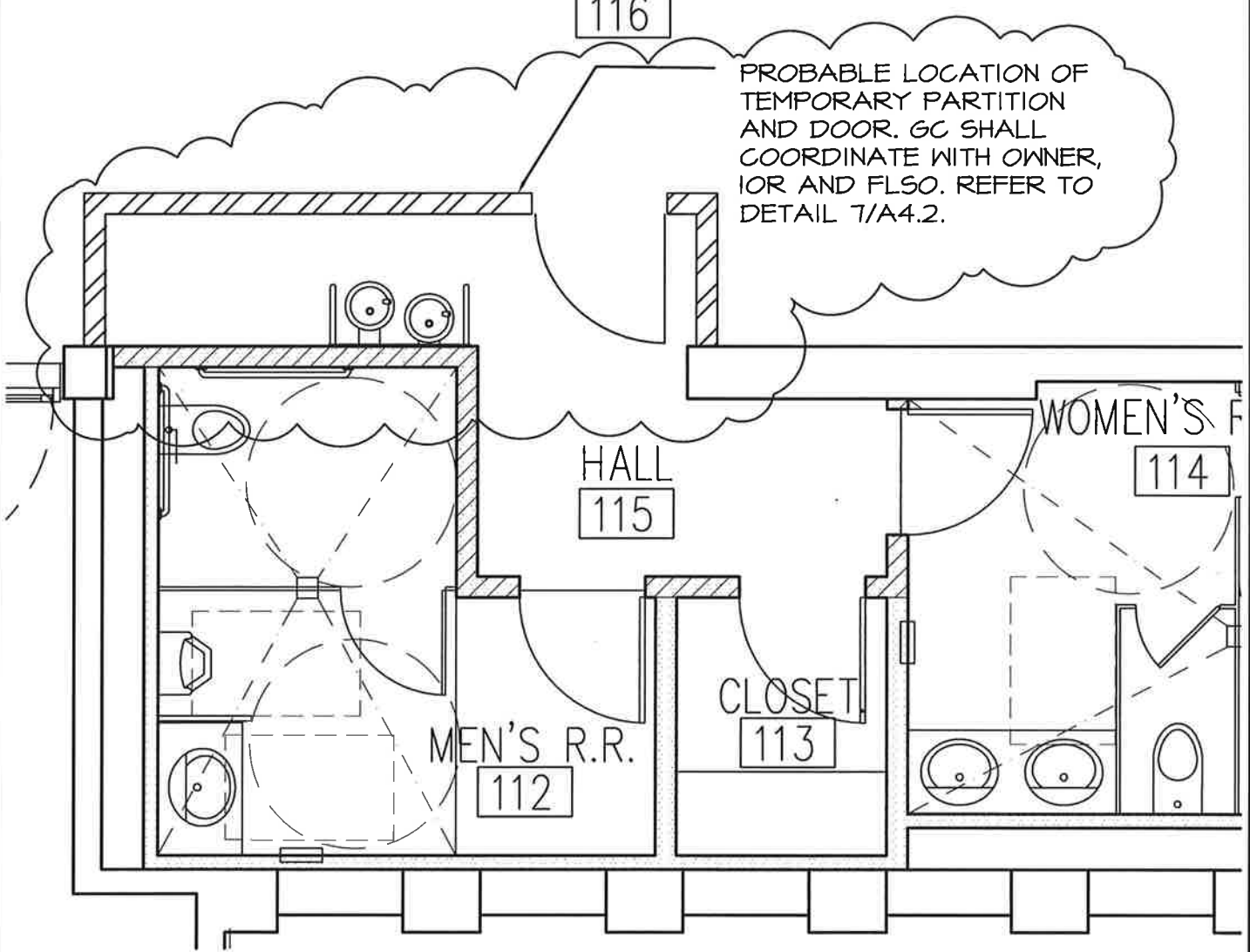

PARTIAL FIRST FLOOR PLAN

REFERENCE SHEET A3.5

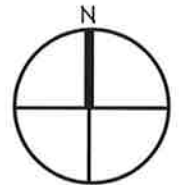

TEMPORARY PARTITION LOCATION		MAMMO AND NEEDLE BIOPSY ROOMS	
FACILITY: VCMC 3291 LOMA VISTA ROAD, VENTURA CA			OSHPD #: SS-101318-56
ADDEN. #1	DATE: 5/19/11	SCALE: 1/4" = 1'-0"	ATTACH: X1

RASMUSSEN & ASSOCIATES

ARCHITECTURE

PLANNING

INTERIORS

21 S. CALIFORNIA STREET

VENTURA, CALIFORNIA 93001

(805) 648-1234

FINISH SCHEDULE

R&A

DATE 5/19/11

ROOM #	ROOM DESCRIPTION	CEILING		FLR	BASE	WALL N	WALL S	WALL E	WALL W	CABINETS			REMARKS
		HEIGHT	MATERIAL							FINISH	BASE	UPPER	
101	(E) PATIENT TOILET	(E)8'	(E)GB	P3	(E)	(E)	(E)	(E)	(E)				PATCH TO MATCH (E)
102	MAMMO #2	(E)8'	AT1	MFR	CPT1	VWC1	VWC1	VWC1	VWC1				CPT1: 4"H BASE W/METAL TRIM
103	MAMMO #1	(E)8'	AT1	MFR	CPT1	VWC1	VWC1	VWC1	VWC1				CPT1: 4"H BASE W/METAL TRIM
104, 105 & NEAR R.R.	(E) CORRIDOR	(E)8'	(E)	(E)	TSB1*	-	-	VWC2*	VWC2*				*MATCH (E)
106	NEEDLE BIOPSY	(E)8'	AT1	MFR	SV2	VWC1	VWC1	VWC1	VWC1	PL1	SS1	SQUARE	SV: 6" SELF COVING BASE W/METAL TRIM
107	ANTEROOM	8'-0"	AT1	MFR	CP1	VWC1	VWC1	VWC1	VWC1				CPT1: 4"H BASE W/METAL TRIM
108	DRESSING #1	8'-0"	AT1	MFR	CPT2	VWC1	VWC1	VWC1	VWC1				CPT2: 4"H BASE W/ METAL TRIM
109	DRESSING #2	8'-0"	AT1	MFR	CPT2	VWC1	VWC1	VWC1	VWC1				CPT2: 4"H BASE W/ METAL TRIM
110	STORAGE	(E) 8'	(E)	(E)	CPT2	P1	P1	P1	P1				CPT2: 4"H BASE W/ METAL TRIM
111	(E) PATIENT TOILET	8'-0"	(E)GB	P3	(E)	(E)	(E)	(E)	(E)				PATCH TO MATCH (E)
112	MEN'S RESTROOM	8'-0"	GB	P3	CTW	CTW/P2	CTW/P2	CTW/P2	CTW/P2	PL1	SS1	WATERFALL	INTEGRATED SINK
113	STORAGE	8'-0"	GB	P3	TSB1*	P2	P2	P2	P2				*MATCH (E) LOBBY
114	WOMEN'S RESTROOM	8'-0"	GB	P3	CTW	CTW/P2	CTW/P2	CTW/P2	CTW/P2	PL1	SS1	WATERFALL	INTEGRATED SINK
115	HALL	8'-0"	GB	P3	TSB1*	P2	P2	P2	P2				*MATCH (E) LOBBY

VCMC MAMMOGRAPHY & NEEDLE BIOPSY ROOMS

FINISH LEGEND	
PROJECT: VCMC MAMMO & NEEDLE BIOPSY ROOM	
DATE: 5/19/2011	
RASMUSSEN & ASSOCIATES	
KEY	INTERIOR SPECIFICATIONS
	CARPET
CPT1	SHAW: COMMERCIAL QUEEN CARPETS, RESONANCE JO118, 28 OZ. NYLON, ECOSOLTN Q (COLOR SELECTED BY OWNER)
CPT2	SHAW: PHILADELPHIA COMMERCIAL, CAPITOL III BL. 54280, 28 OZ. NYLON, (COLOR SELECTED BY OWNER)
	SHEET VINYL
SV1	ARMSTRONG: MEDINTECH 88412 OATMEAL
	PAINT
P1	EGGSHELL - FRAZEE SIENNA SAND 8223M
P2	FINISH SEMIGLOSS - FRAZEE CWO22W SOFT GOLD
P3	FINISH SEMIGLOSS - FRAZEE 487 SWISS COFFEE
	PLASTIC LAMINATE
PL1	NEVAMAR: NATURAL BAMBOO WZOO18T (OR EQUAL AS SELECTED BY OWNER)
	SOLID SURFACE
SS1	STARON: TALUS OSTER #20310
	TOPSET BASE
TSB1	BURKE 6" H (COLOR TO MATCH EXISTING)
	VINYL COMPOSITION TILE
VCT	ARMSTRONG IMPERIAL TEXTURE (PATCH TO MATCH EXISTING)
	WALLCOVERING
VWC1	KNOLL TEXTILES VINYL WALL COVERING (COLOR SELECTED BY OWNER)
VWC2	CORRIDOR VINYL WALL COVERING PATCH (MATCH EXISTING)
	CERAMIC TILE
CTF	DAL TILE: 2"x2" UNGLAZED FLOOR TILE (COLOR AS SELECTED BY OWNER)
CTW	DAL TILE: 4"x4" GLAZED WALL TILE ELENEMENTAL TAN 0166 2"x4" BULLNOSE ACCENT BAND. CORNSILK 0160
	CORNER GUARDS
CG1	C/S ACROVYN #103 BEIGE PEBBLETTE TEXTURE
	ACOUSTIC CEILING TILE
AT1	ARMSTRONG CORTEGA 24"x48" #823, WITH DONN DX 15/16 T-BAR GRID